HFRC Pharmacologic Algorithm for Heart Failure

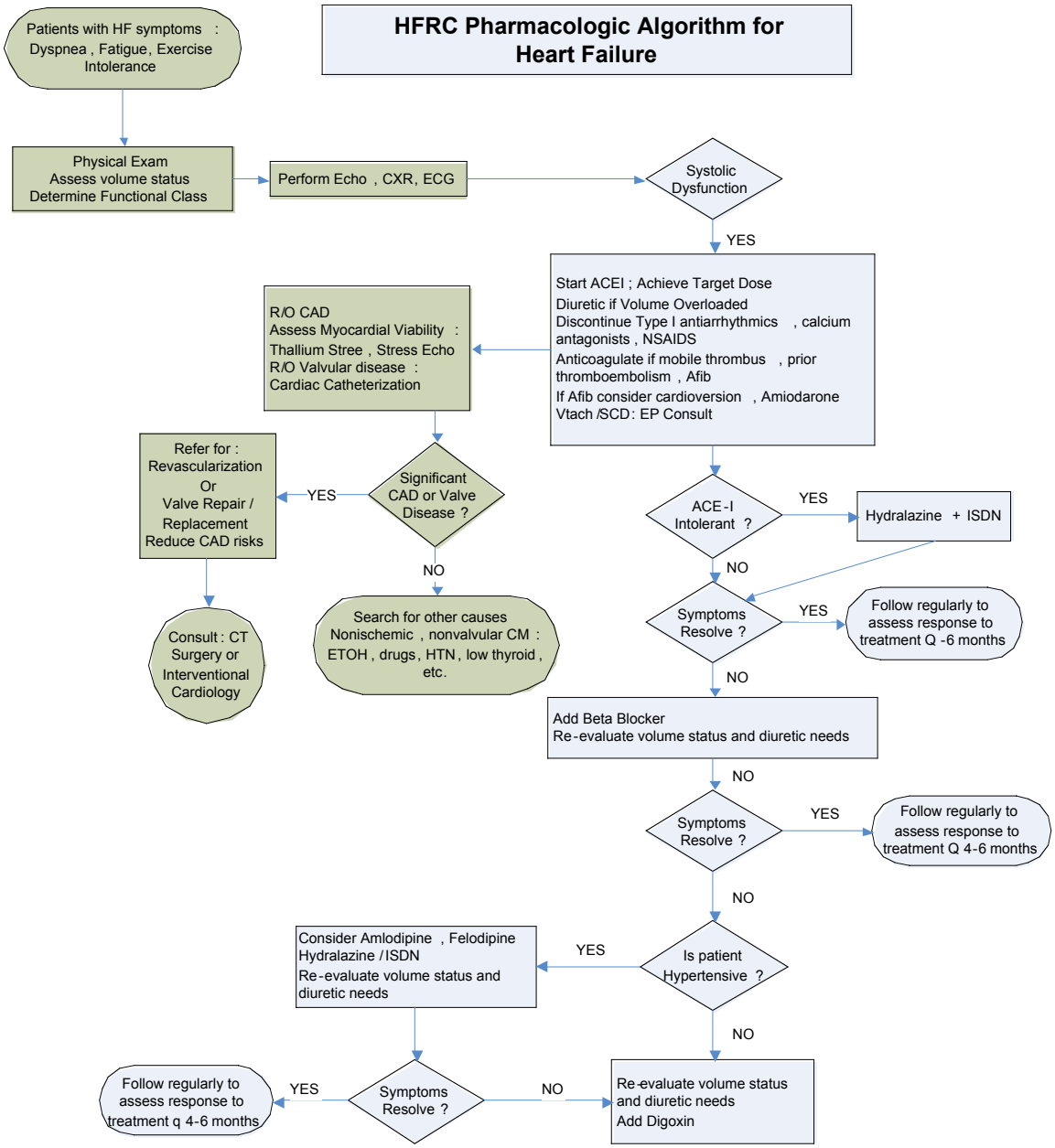

© 2007 Piedmont Hospital